

Illustrative
Subject to
Change
 FILE COPY

**RISBARA BROS.
 CONSTRUCTION CO., INC.**

P.O. BOX 485 / 191 US RT. 1
 SCARBOROUGH, ME 04074
 TEL : (207) 883-5528
 FAX: (207) 883-8075

PROJECT FOR:
 OAK GROVE LLC
 DUPLEX UNITS
 OAK GROVE CONDOMINIUMS
 SACO, MAINE

THESE PLANS HAVE NOT BEEN PREPARED NOR
 REVIEWED BY A REGISTERED ARCHITECT NOR
 PROFESSIONAL ENGINEER.
 REPRODUCTION OR REUSE OF THESE PLANS
 WITHOUT THE WRITTEN CONSENT OF
 RISBARA BROS CONSTRUCTION
 IS STRICTLY PROHIBITED.

DATE	03/01/2006
Revised	03/13/2006
SCALE	AS NOTED
DRAWN	TC
SHEET	
PAGE	1 OF 3

3'-10" 4'-0" 8'-0" 8'-0"
8" 11 3/8" 11 3/8"

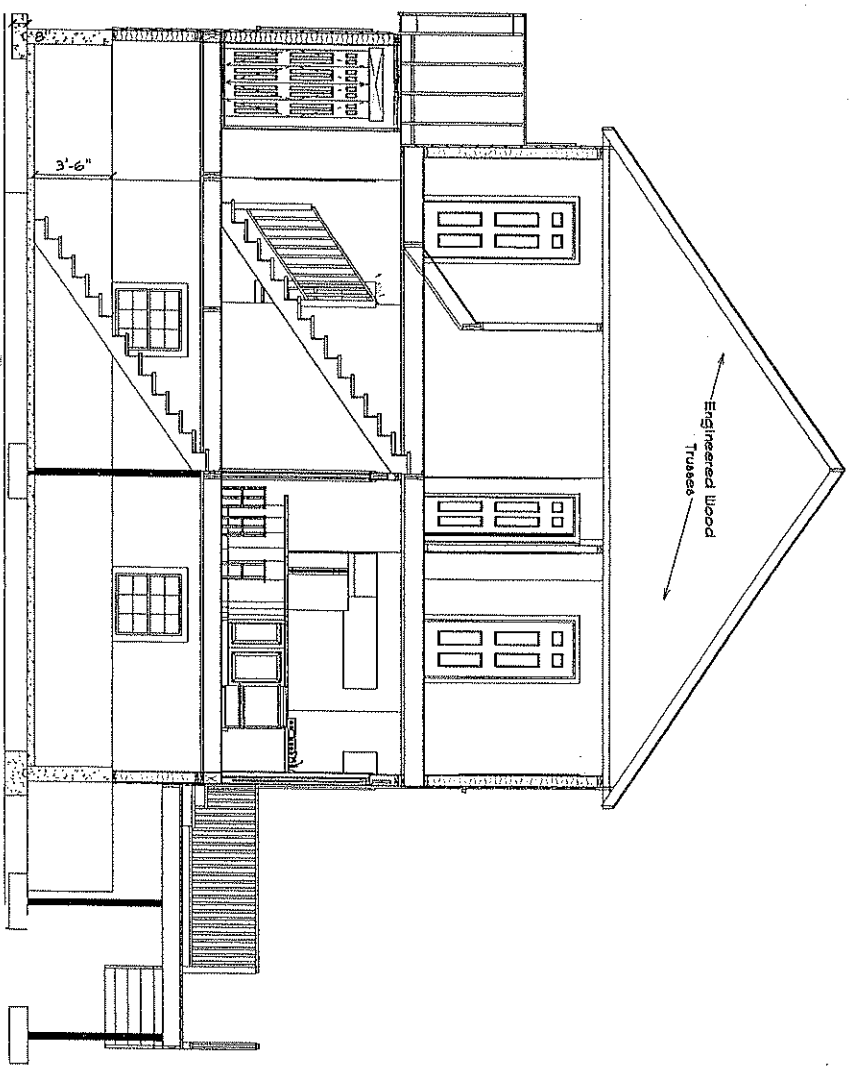

CROSS SECTION B-B
SCALE 1/4" = 1'-0"

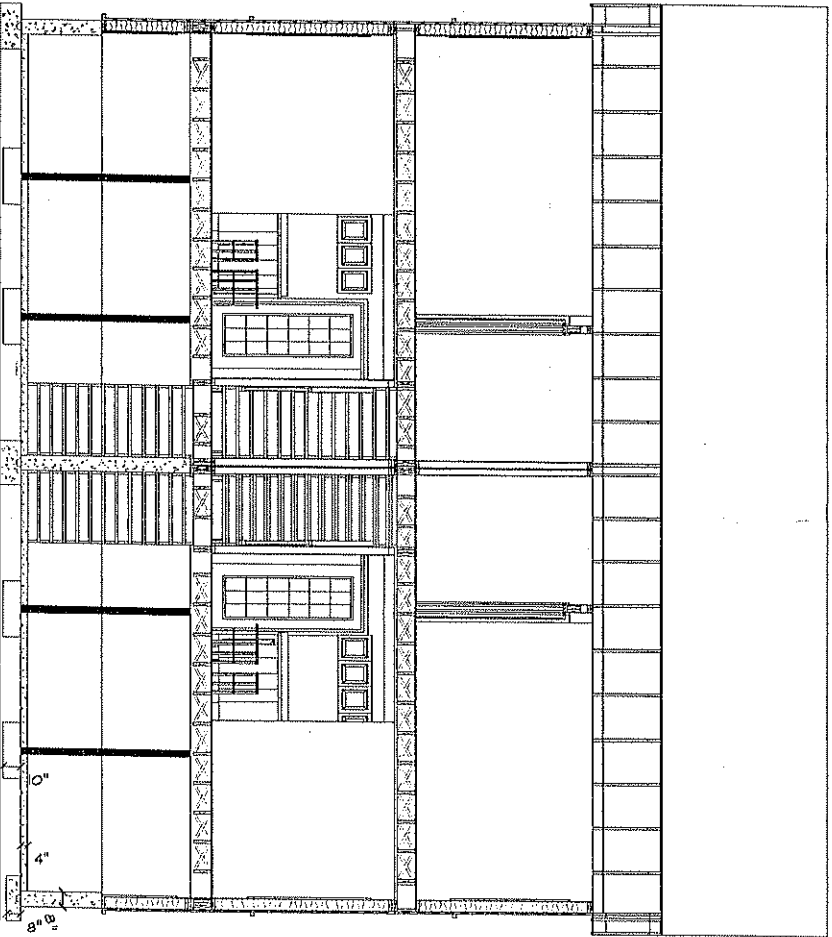

CROSS SECTION A-A
SCALE 1/4" = 1'-0"

3'-10" 4'-0" 8'-0" 8'-0"
8 1/2" 4'-11 3/8" 11 3/8" 11 3/8"
115.50 120.00 125.00

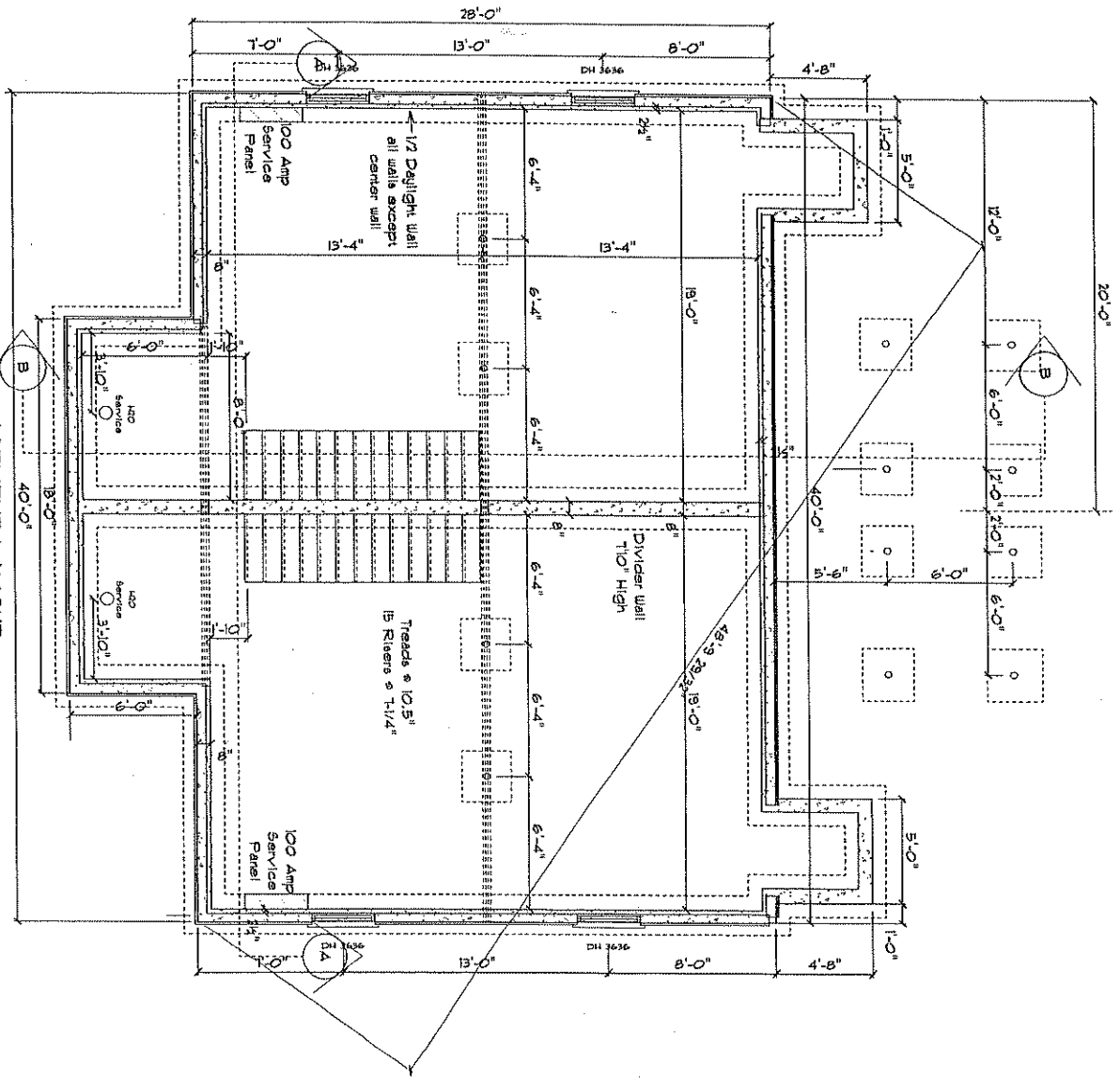

BASMENT LAYOUT
SCALE 1/4" = 1'-0"

*Illustrative -
Subject to
Change*

FILE COPY

RISBARA BROS.
CONSTRUCTION CO., INC.

P.O. BOX 485 / 191 US RT. 1
SCARBOROUGH, ME 04074

TEL : (207) 883-5528
FAX: (207) 883-8015

PROJECT FOR:
OAK GROVE LLC
DUPLEX UNITS
OAK GROVE CONDOMINIUMS
SACO, MAINE

THESE PLANS HAVE NOT BEEN PREPARED NOR
REVIEWED BY A REGISTERED ARCHITECT NOR
PROFESSIONAL ENGINEER.

REPRODUCTION OR REUSE OF THESE PLANS
WITHOUT THE WRITTEN CONSENT OF
RISBARA BROS CONSTRUCTION
IS STRICTLY PROHIBITED.

DATE	01/01/2006
REVISIONS	03/10/06
SCALE	AS NOTED
DRAWN	TC
FILE	
PAGE	3 of 3

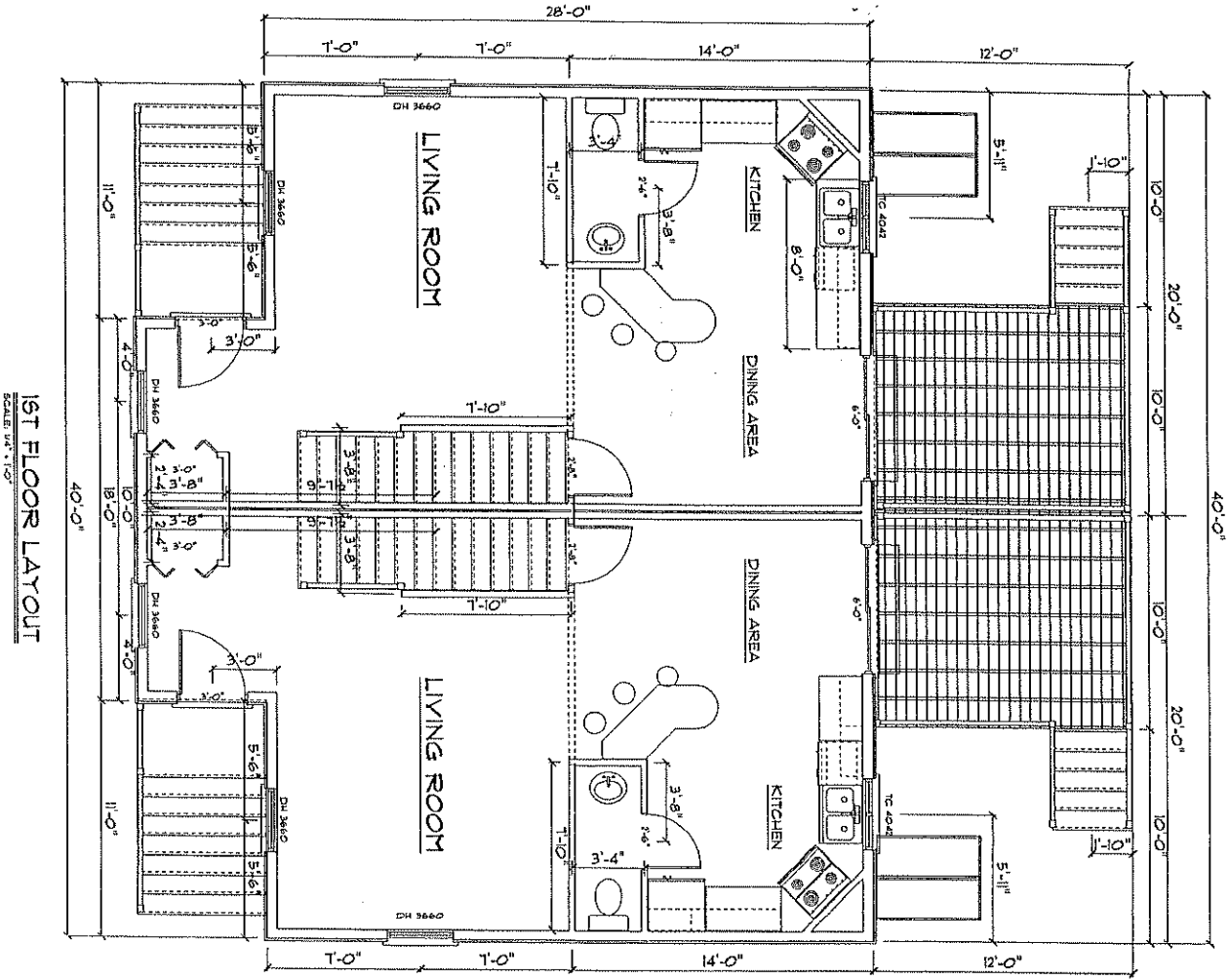
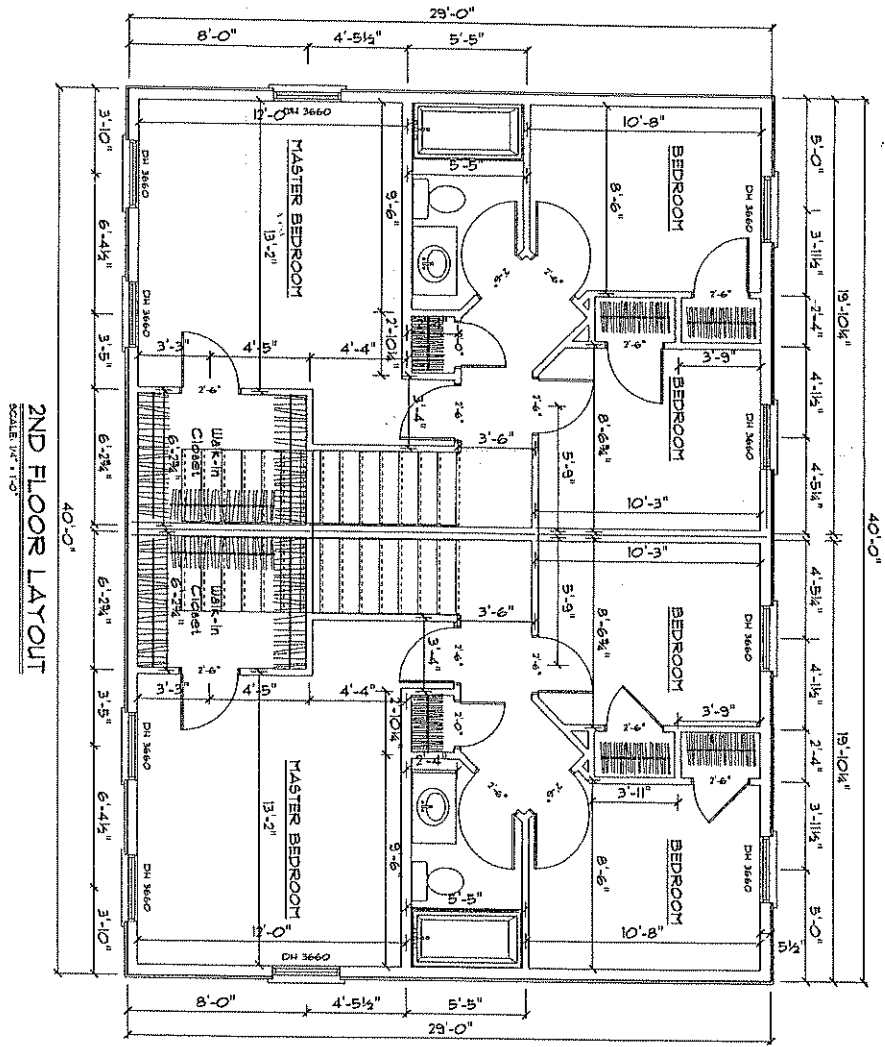

*Illustrative -
Subject to
Change
FILE COPY*

**RISBARA BROS.
CONSTRUCTION CO., INC.**

P.O. BOX 485 / 191 US RT. 1
SCARBOROUGH, ME 04074

TEL: (207) 883-5528
FAX: (207) 883-8075

PROJECT FOR:
**OAK GROVE LLC
DUPLEX UNITS**

**OAK GROVE CONDOMINIUMS
SACO, MAINE**

THESE PLANS HAVE NOT BEEN PREPARED NOR
REVIEWED BY A REGISTERED ARCHITECT NOR
PROFESSIONAL ENGINEER.

REPRODUCTION OR REUSE OF THESE PLANS
WITHOUT THE WRITTEN CONSENT OF
RISBARA BROS CONSTRUCTION
IS STRICTLY PROHIBITED.

DATE:	01/01/2006
RAW/ISS:	03/10/06
SCALE:	AS NOTED
DRAWN:	TC
FILE:	
PAGE:	2 of 3